Library Information Technology
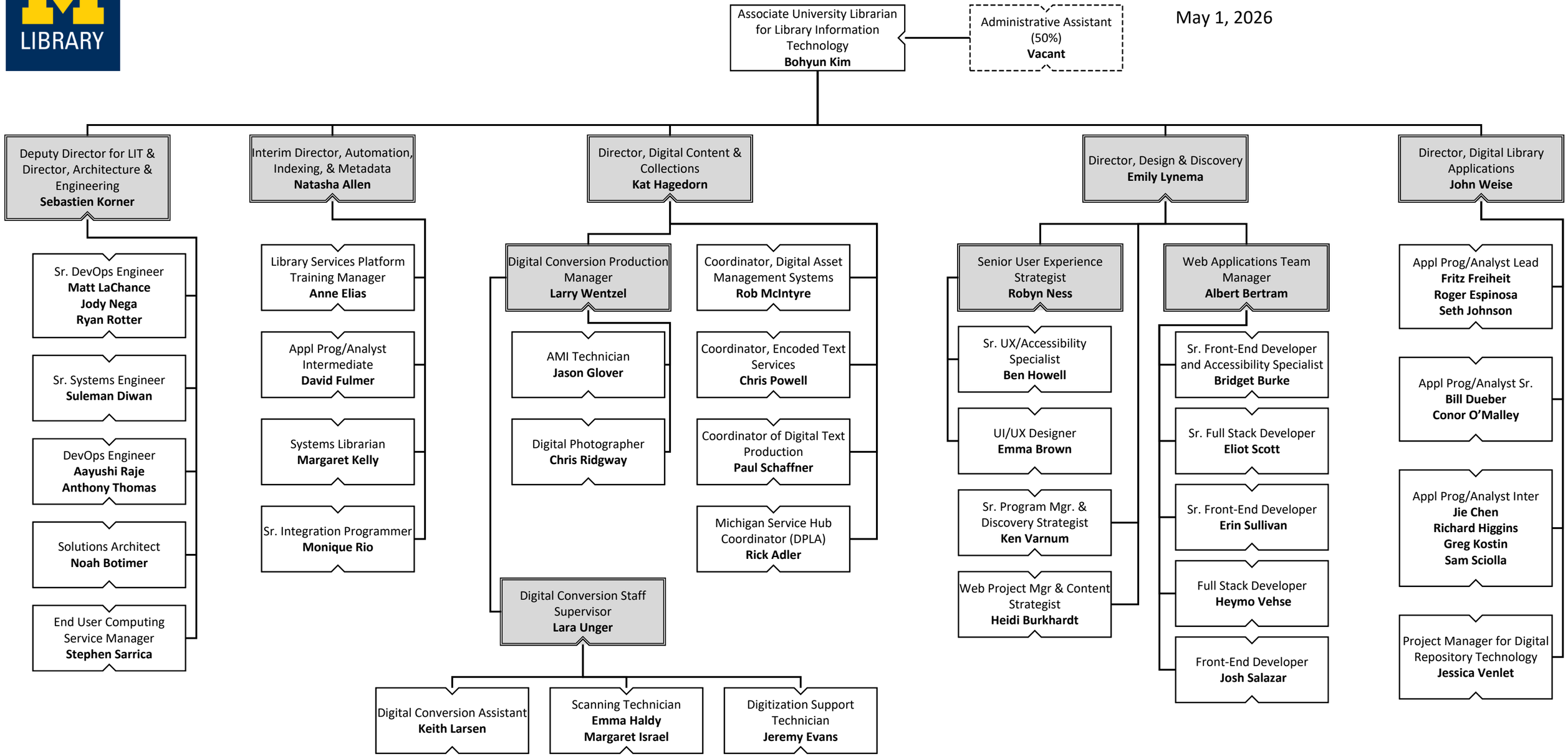
May 1, 2026